

# ZenCom Configuration Guide

## 1. USER REGISTRATION

- 1.1. Ga naar [www.vecolux.be/zencom](http://www.vecolux.be/zencom)
- 1.2. Klik op "Registreer mijn Zencom Applicatie"
- 1.3. Na verwerking van uw aanvraag ontvangt u een document met gebruikersnaam en wachtwoord.  
Met dit document kan u de buitenpost configureren (Stap 2).  
Met dit document kan u de gebruiker aanmelden in de ZenCom app (Stap 3).

REGISTRATIEFORMULIER ZENCOM APPLICATIE

Gelieve dit formulier in te vullen indien u uw ZenCom applicatie wil registreren. Om u een vlotte afhandeling van de registratie te garanderen, vragen wij u om alle velden in te vullen en de informatie dubbel te checken.

Uw achternaam	Uw Voornaam	
<input type="text"/>	<input type="text"/>	
Bedrijfsnaam	Uw E-mailadres	
<input type="text"/>	<input type="text"/>	
Naam van het project		
<input type="text"/>		
Aantal Buitenposten		
<input type="text" value="1"/>		
Naam:	Serienummer:	Aantal Sloten
<input type="text"/>	<input type="text"/>	<input type="text" value="0"/>

## 2. BUITENPOST

### 2.1. Netwerk

Vast IP-adres binnen subnet maar buiten het DHCP bereik.  
Default Gateway en DNS-server configureren.

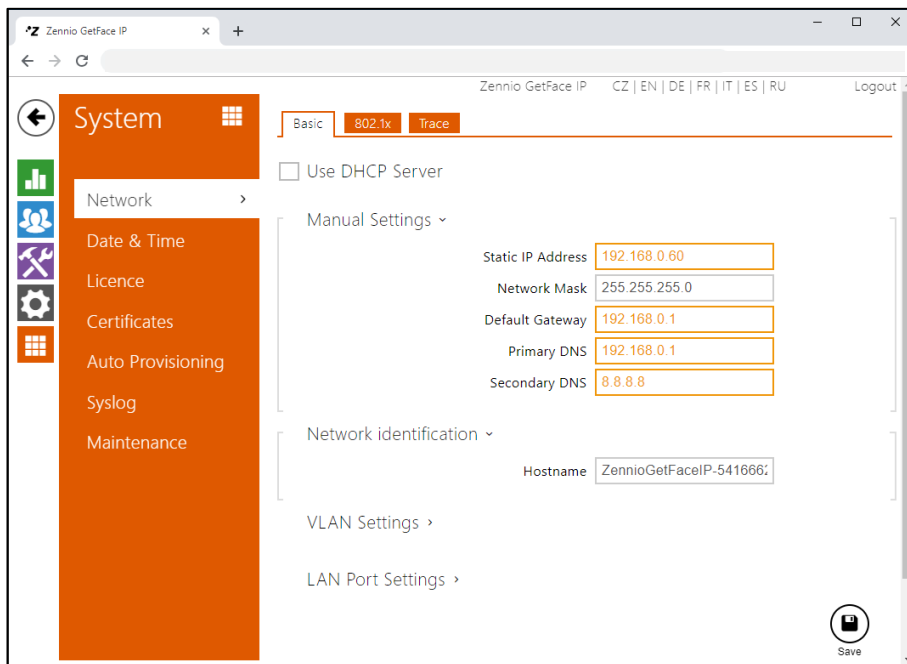

## 2.2.SIP2

### Intercom Identity

Display Name: "gebruiksvriendelijke naam"

Phone Number (ID): VPxx\_Gxxxx\*

Domain: sip.zennioapps.com

### Authentication

Use Authentication ID: 'on'

Authentication ID: VPxx\_Gxxxx\*

Password: .....\*

### SIP Proxy

Proxy Address: sip.zennioapps.com

Proxy Port: 3001

Backup Proxy Address: sip.zennioapps.com

Backup Proxy Port: 3001

### SIP Registrar

Registration Enabled : 'on'

Registrar Address: sip.zennioapps.com

Registrar Port: 3001

Backup Registrar Address: sip.zennioapps.com

Backup Registrar Port: 3001

Registration Expires: 120

\*Zie verkregen document

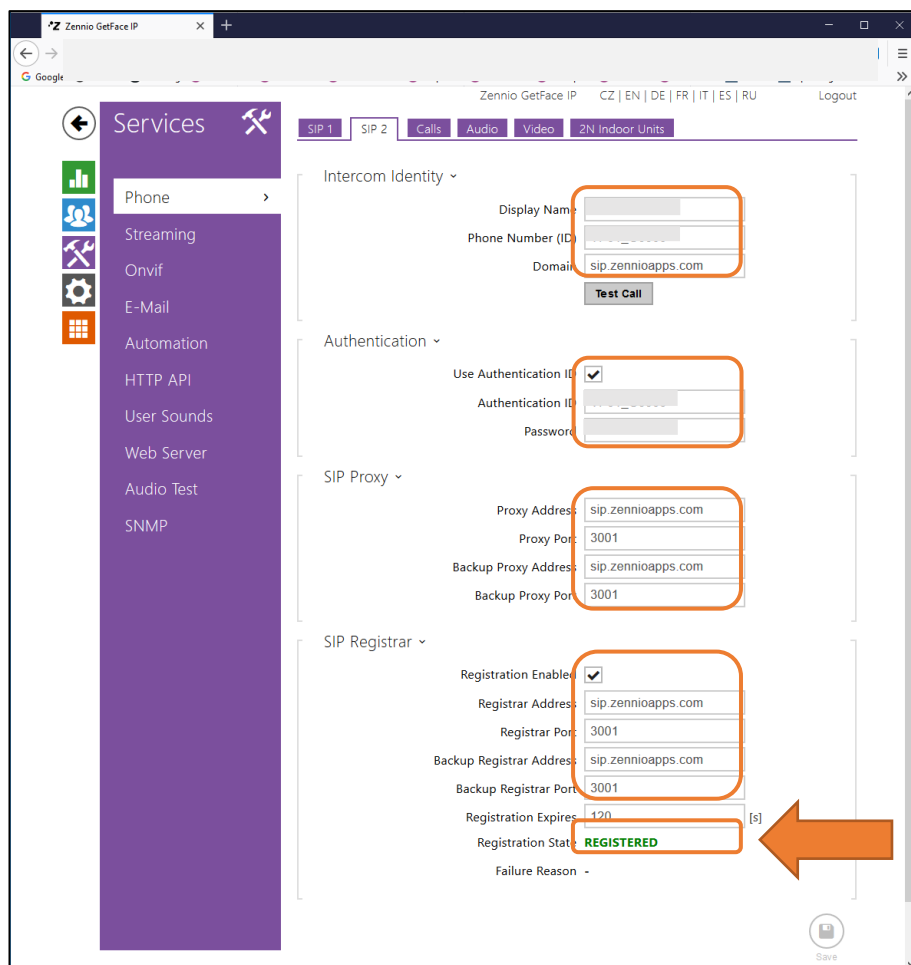

## 2.3.Switches

Controlled output = Output 1

Code = ....\*, DTMF code (only DTMF)

\*Zie verkregen document

Hardware

Door

Switches

Audio

Camera

Buttons

Backlight

Digital Inputs

Extenders

Switch 1 | Switch 2 | Switch 3 | Switch 4 | Advanced

Switch Enabled

Basic Settings

Switch Mode: Monostable

Switch-On Duration: 1 [s]

Time Profile: [not used]

Distinguish on/off codes:

Test the switch

Output Settings

Controlled Output: Output 1

Output Type: Normal

Switch Codes

CODE	ACCESSIBILITY	TIME PROFILE
1 4636	DTMF only	[not used]
2	Keypad, DTMF	[not used]

Extended Activation

State Signalling

Synchronisation

HTTP Commands

## 2.4. User

Phone Number = sip:CLxxx\_Gxxx\*@sip.zennioapps.com:3001/2

\*Zie verkregen document

The screenshot shows the Zennio GetFace IP web interface. The left sidebar contains a 'Directory' menu with options for 'Users', 'Time Profiles', and 'Holidays'. The main content area is titled 'Remove User' and contains a 'Remove' button. Below this, there are sections for 'User Basic Information' and 'User Phone Numbers'. The 'User Basic Information' section includes fields for 'Name', 'E-Mail', and 'Virtual Number' (set to 205). The 'User Phone Numbers' section has three numbered entries (Number 1, Number 2, Number 3) and a 'Deputy' section. Each entry has fields for 'Phone Number', 'Time Profile' (set to [not used]), and '2N IP Eye Address'. There are also checkboxes for 'Parallel call to following number' and 'Parallel call to following deputy'. The 'Phone Number' field for 'Number 1' is highlighted with an orange box, and an orange arrow points to it from the right. The 'Phone Number' field contains the text 'sip:CL004\_G0006@sip.ze'. At the bottom right, there is a 'Save' button.

## 2.5. Gebruiker toevoegen aan main button

The screenshot displays the Vecolux web interface. At the top, the language is set to 'Zennio GetFace IP' with options for CZ, EN, DE, FR, IT, ES, and RU, and a 'Logout' link. The left sidebar is titled 'Hardware' and contains a list of settings: Door, Switches, Audio, Camera, Buttons, Backlight, Digital Inputs, and Extenders. The 'Buttons' option is expanded, showing a list of 'Main Unit Buttons'. The first button is 'Z41COM Lounge' and the second is 'Zencom gebruiker', which is highlighted with an orange box. The 'Basic Settings' section includes 'Button Function During Call' set to 'Hang Up' and 'Restore Network Settings By Buttons' checked. The 'Quick Dial Buttons' section is also visible.

### 3. ZENCOM

Zie file van Zennio voor inloggen van user

